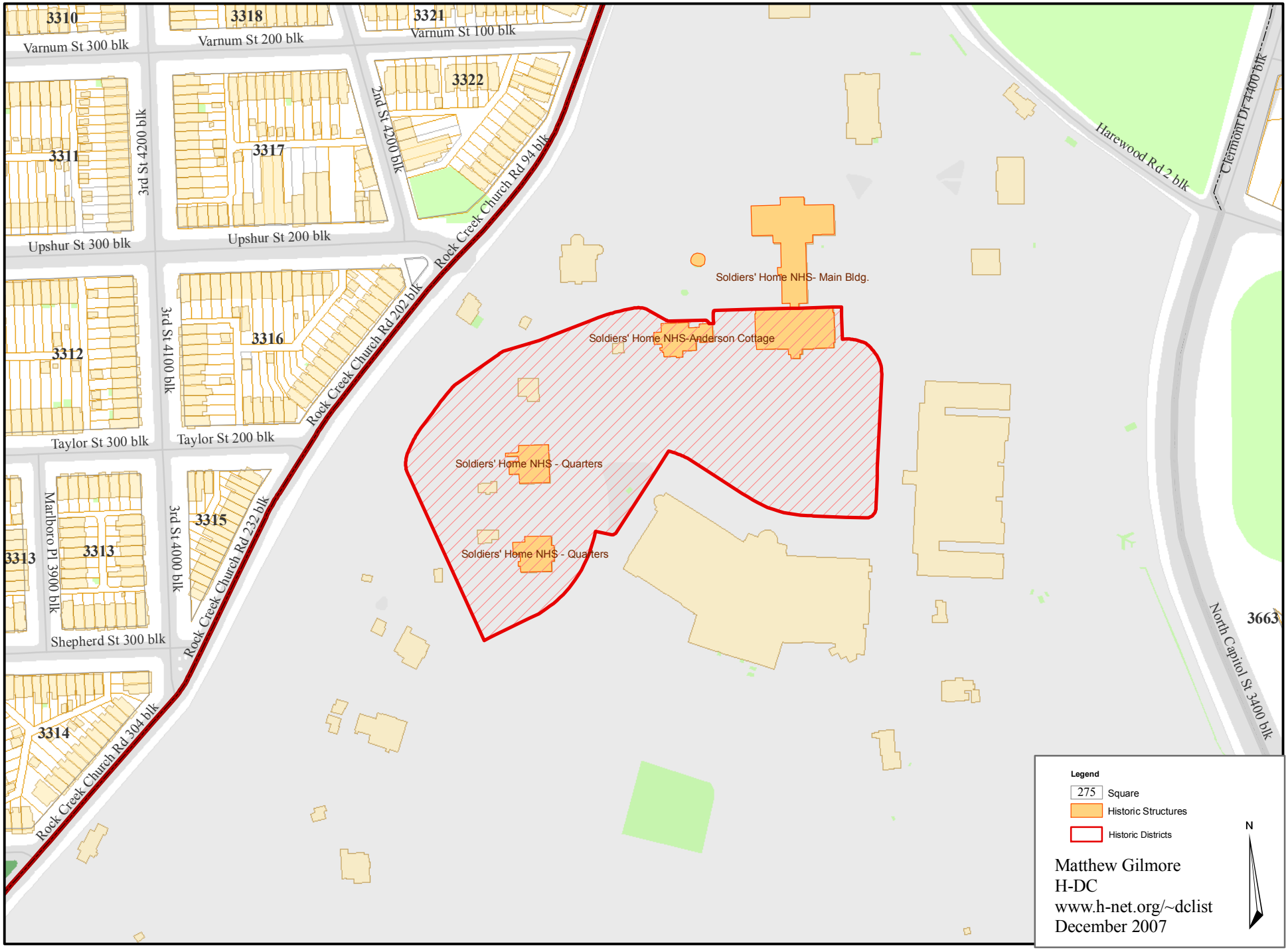President Lincoln and Sodiers' Home National Monument